

ADDENDUM

Owner Contractor
Architect Field

Project Name: Renovations to Various Room Addendum No.: **TWO (2)**
Levelland ISD Date: November 2, 2009
501 Cactus Drive - Cactus Elementary Project No.: 09027.7
Levelland, Texas 79336

This addendum shall be considered part of the Contract Documents for the above mentioned project as though it has been issued at the same time and incorporated integrally therewith. Where provisions of the following supplementary data differ from those of the original Contract Documents, this Addendum shall govern and take precedence.

Bidders are hereby notified that they shall make any necessary adjustments in their estimates on account of this Addendum. It will be construed that each Bidder's proposal is submitted with full knowledge of all modifications and supplemental data specified herein.

General Items:

Item No. One:

In the Drawings, Sheet A3, make the following changes and/or revisions:

- A. Enlarged Plan 01 – change Principal's Office Finish Key to read "11*10*00". For clarification purposes the existing ceiling is to remain in this room unchanged.
- B. Window Schedule – Window W-1, omit transom from top of window. Window shall be 5'-0 ½" X 3'-4", operable and egressable for exit purposes.
- C. Finish Schedule – Ceiling Height Key 1, change from "Match Existing" to "9'-0" Verify".

Item No. Two:

In the Drawings, Sheet A4, make the following changes and/or revisions:

- A. Section 02 – revise section to omit window transom as shown in Supplemental Drawing SD-1 attached herewith.
- B. Section 03 – revise section to show ceiling height at 9'-0".
- C. Exterior Elevation 04 – omit transom above window. Provide EIFS wall finish as shown at adjacent wall finish.
- D. Detail 09 – revise detail to omit window and provide metal stud wall and EIFS finish as shown in Supplemental Drawing SD-02 attached herewith.

Item No. Three:

In the Drawings, Sheet ME1 – for clarification purposes the ceiling, grid, light fixtures, and mechanical grilles are to remain in this room.

END OF ADDENDUM

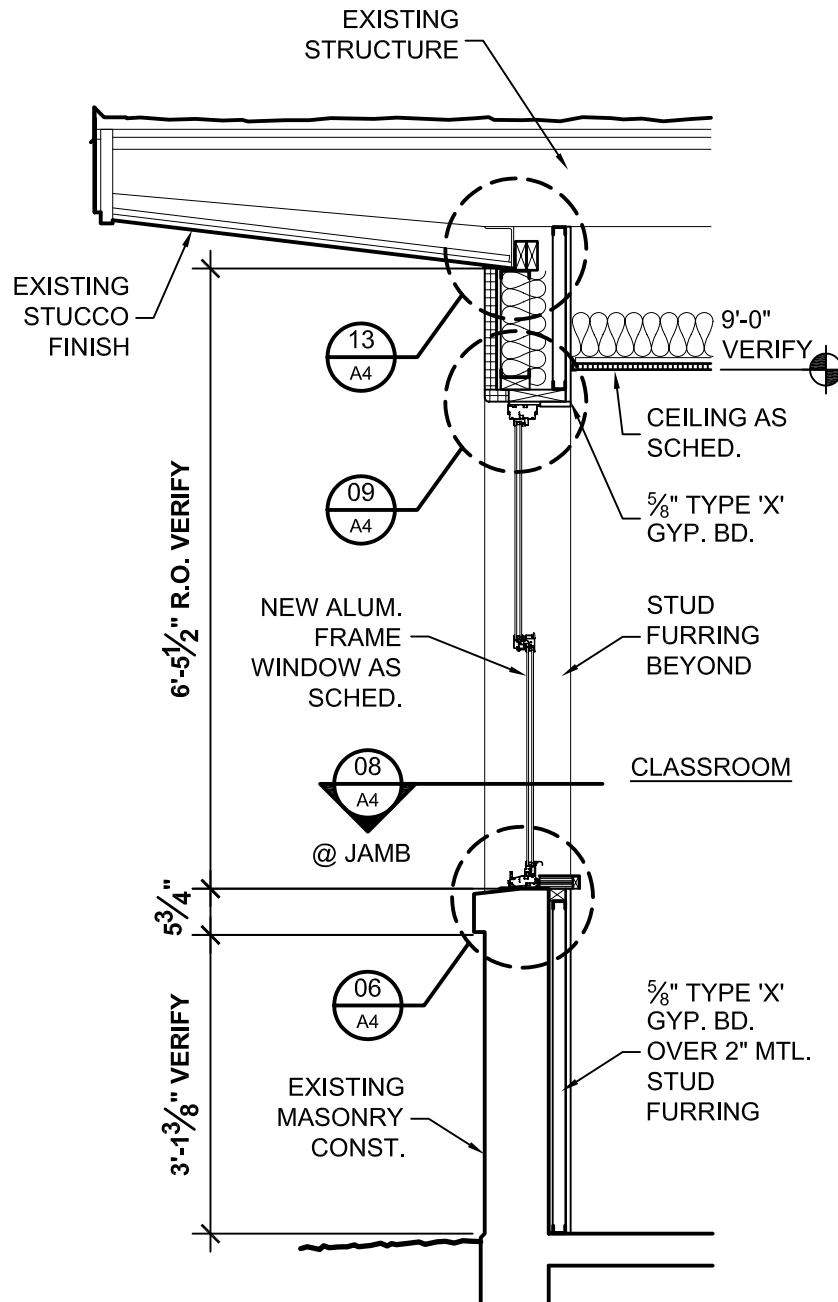

SECTION

02/A4

SCALE: 1/2"=1'-0"

SUPPLEMENTAL DRAWING NO. SD-1

Grimes & associates
 Architecture - Engineering - Environmental - Construction Management

09027.7 Renovation to Variuos
 Rooms in Cactus Elementary
 LEVELLAND, TEXAS
 Date: 2-Nov-09

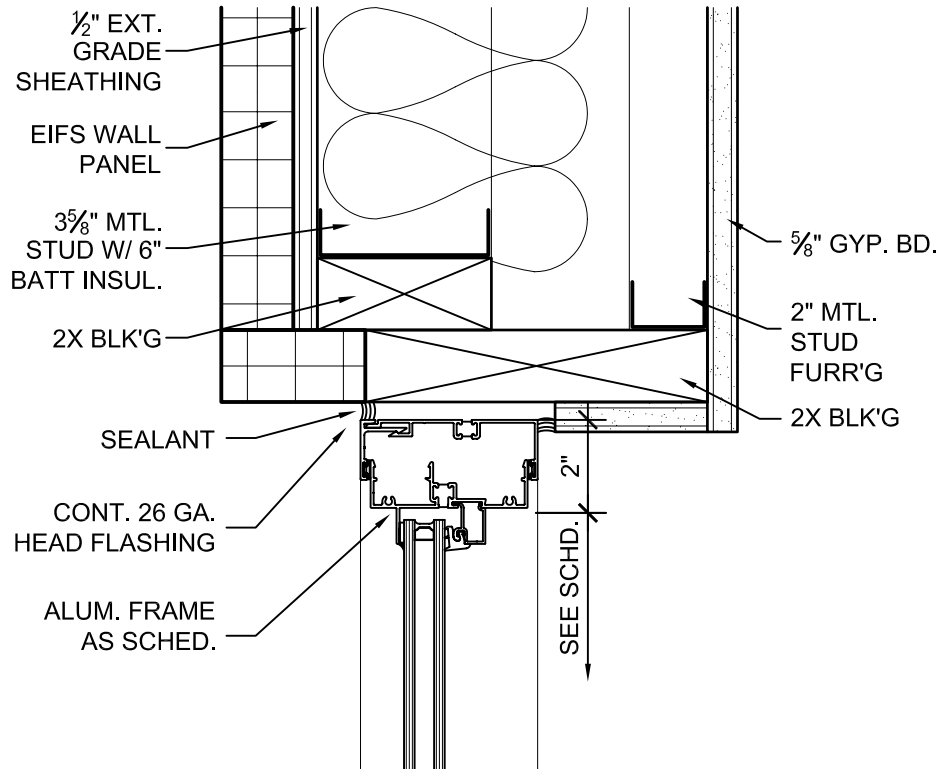

HEAD DETAIL

09/A4

SCALE: 3"=1'-0"

SUPPLEMENTAL DRAWING NO. SD-2