

# ADDENDUM

Owner  Contractor   
 Architect  Field

Project Name: Project Name Additions & Renovations–Phase 1 Addendum No.: **Two (2)**  
 Owner’s Name: Klondike I.S.D. Date: March 9, 2009  
 Street Address: 2911 County Rd H Project No.: 07098  
 Lamesa, Texas 79331-4967

This addendum shall be considered part of the Contract Documents for the above mentioned project as though it has been issued at the same time and incorporated integrally therewith. Where provisions of the following supplementary data differ from those of the original Contract Documents, this Addendum shall govern and take precedence.

Bidders are hereby notified that they shall make any necessary adjustments in their estimates on account of this Addendum. It will be construed that each Bidder’s proposal is submitted with full knowledge of all modifications and supplemental data specified herein.

## General Items:

- Item No. One:** In the Drawings, Sheet A6, Building Section 04. See attached SD-6 for roof closure detail at north end of existing shop building.
- Item No. Two:** In the Drawings, Sheet A8, Wall Section 03. Extend durolast roofing up and over existing brick parapet and secure with termination bar on backside of existing parapet. This condition will extend the length of the existing brick building. Remove existing collectors and down spouts and extend durolast into existing scuppers as required.
- Item No. Three:** In the Drawings, Sheet A8, Wall Section 03. The connection between the new slab and the existing shop foundation shall be dowelled with 12” long #4’s at 16” o.c.
- Item No. Four:** In the Drawings, Sheet A8, Wall Section 03. The new metal stud wall and gwb (against the existing brick wall) shall extend to the new slab. Contractor shall verify extent of existing foundation and adjust framing as required.
- Item No. Five:** In the Drawings, Sheet A9, Elevation 06. The sink in Judging 108 shall have an ADA knee space. Refer to detail 09/A11.
- Item No. Six:** In the Drawings, Sheet A14, Detail 06 &10. See attached SD-7 for revised over-flow scupper detail.

END OF ADDENDUM

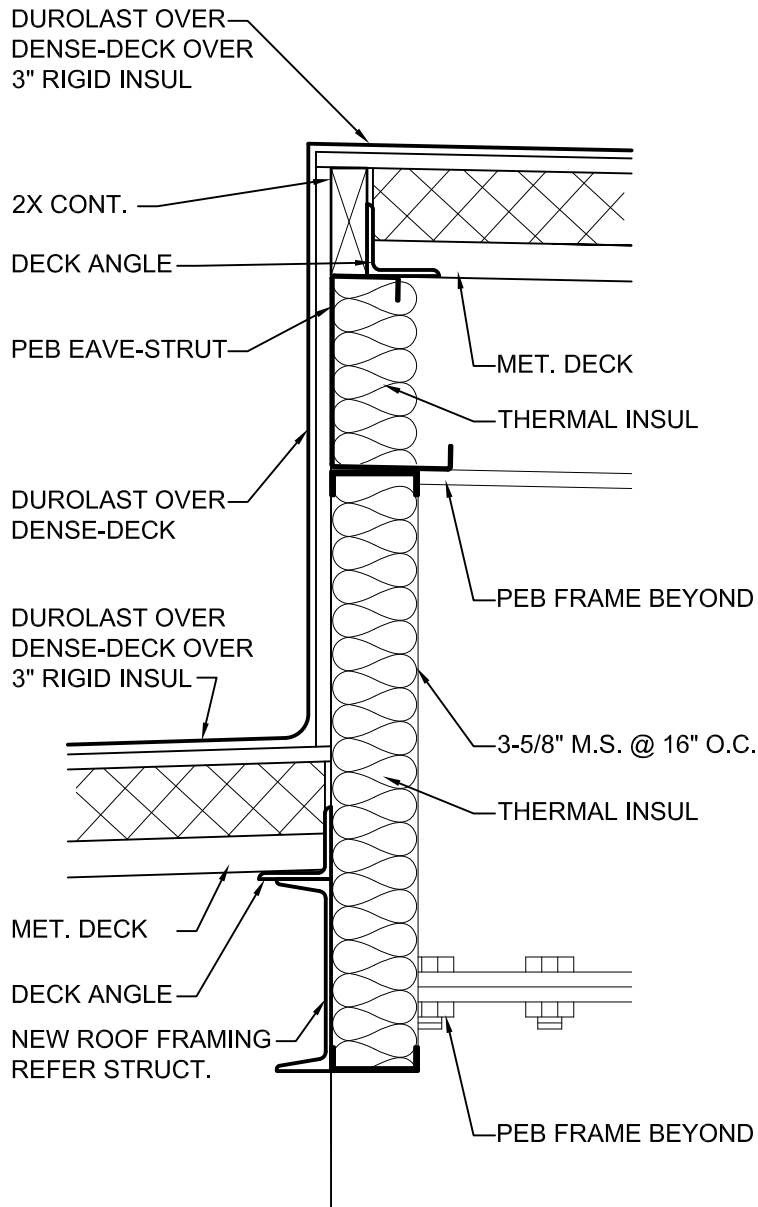

## ROOF DETAIL

SCALE: 1 1/2"=1'-0"

## SUPPLEMENTAL DRAWING NO. SD-6

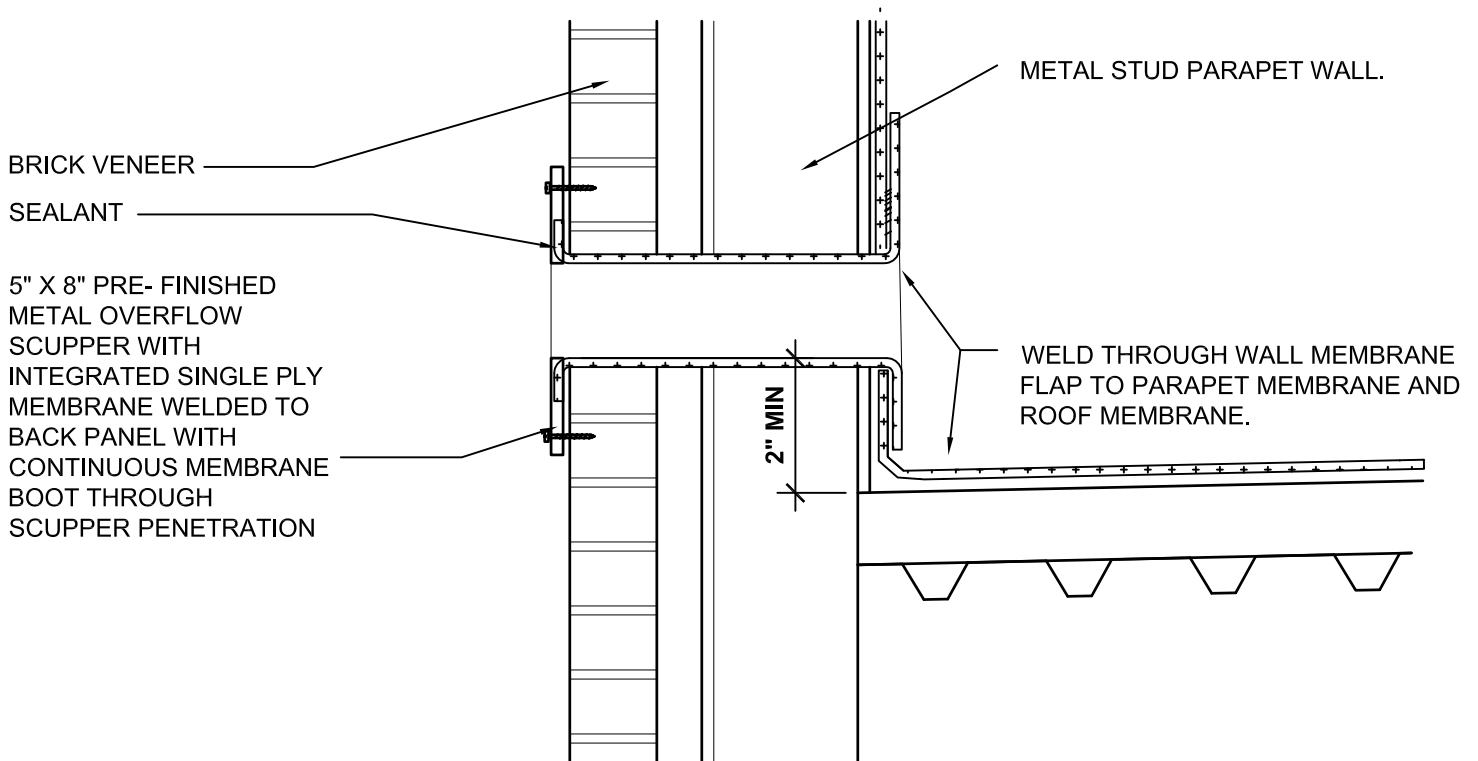

## OVER-FLOW SCUPPER

SCALE: 1 1/2"=1'-0"

## SUPPLEMENTAL DRAWING NO. SD-7