ADDENDUM

Owner Contractor
Architect Field

Project Name: HIGH SCHOOL CLASSROOM ADDITION Addendum No.: **Two (2)**
Kelton ISD Date: February 26, 2009
16703 FM 2679 Project No.: 07094.3
Wheeler, Texas 79096

This addendum shall be considered part of the Contract Documents for the above mentioned project as though it has been issued at the same time and incorporated integrally therewith. Where provisions of the following supplementary data differ from those of the original Contract Documents, this Addendum shall govern and take precedence.

Bidders are hereby notified that they shall make any necessary adjustments in their estimates on account of this Addendum. It will be construed that each Bidder's proposal is submitted with full knowledge of all modifications and supplemental data specified herein.

Item No. One: In the Drawings, Sheet A13, Detail 23, see attached for revised awning detail.

END OF ADDENDUM

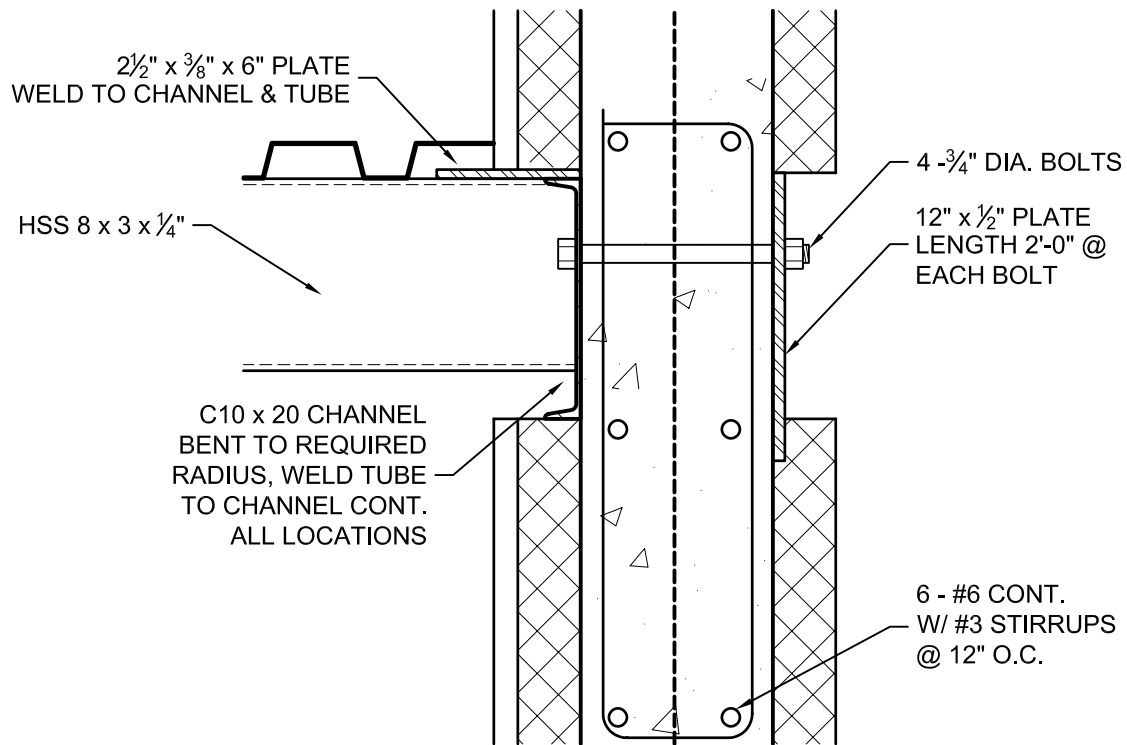

PROVIDE EXTRA HORIZONTAL REBAR WITH
OPENING AT THIS LOCATION

DETAIL

SCALE: 1 1/2"=1'-0"

SUPPLEMENTAL DRAWING NO. SD-04