

ADDENDUM

Owner Contractor
 Architect Field

Project Name:	Project Name: Enclosed Commons	Addendum No.:	Four (4)
	Owner's Name: Grady ISD	Date:	3/23/10
	Street Address: 3500 FM 829.	Project No.:	07031.7
	City, State Zip: Lenorah, Texas 79749		

This addendum shall be considered part of the Contract Documents for the above mentioned project as though it has been issued at the same time and incorporated integrally therewith. Where provisions of the following supplementary data differ from those of the original Contract Documents, this Addendum shall govern and take precedence.

Bidders are hereby notified that they shall make any necessary adjustments in their estimates on account of this Addendum. It will be construed that each Bidder's proposal is submitted with full knowledge of all modifications and supplemental data specified herein.

General Items:

Item No. One: For clarification purposes acoustical metal deck to be installed parallel to "Z" purlins. Metal building supplier to provide 18 gauge, six inch "C" purlins bent to radius as indicated in plans. Attach purlins with clips perpendicular to Z purlins at 54" o.c, with tops flush. Space to allow 4 equal spaces at 18'-0" metal building bays and 6 equal spaces at the 27'-0" metal building bays. Spacing at end wall bays not to exceed 5'-0". See attached Supplemental Drawing SD-21.

END OF ADDENDUM

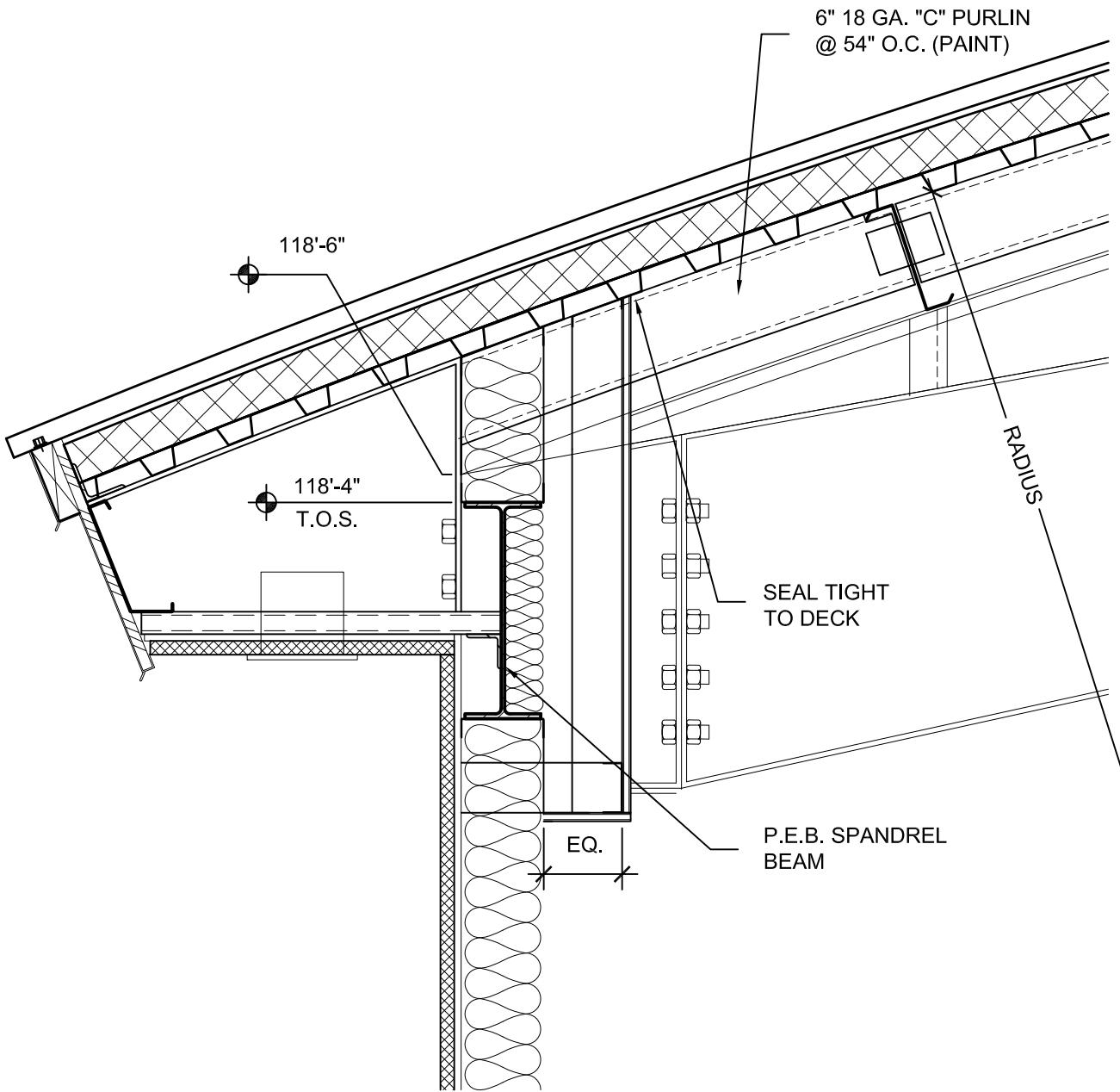

SUPPLEMENTAL DRAWING NO. SD-21

Grimes & associates
 Architecture - Engineering - Environmental - Construction Management



07031.7 Grady Phase 3
 LENORAH, TEXAS
 Date: 23-Mar-10