

# ADDENDUM

Owner  Contractor   
 Architect  Field

Project Name:	Project Name: Enclosed Commons	Addendum No.:	<b>Two (2)</b>
	Owner's Name: Grady ISD	Date:	3/18/10
	Street Address: 3500 FM 829.	Project No.:	07031.7
	City, State Zip: Lenorah, Texas 79749		

This addendum shall be considered part of the Contract Documents for the above mentioned project as though it has been issued at the same time and incorporated integrally therewith. Where provisions of the following supplementary data differ from those of the original Contract Documents, this Addendum shall govern and take precedence.

Bidders are hereby notified that they shall make any necessary adjustments in their estimates on account of this Addendum. It will be construed that each Bidder's proposal is submitted with full knowledge of all modifications and supplemental data specified herein.

## General Items:

- Item No. One:** In the Specifications; Section 05300 – Metal Roof Decking, for clarification purposes omit references to galvanized decking and provide factory primed decking at the exposed areas of the Gym (Court 128, Home 129, Ramp 130, Ramp 131, Ramp 143, Visitors 144, Ramp 145) & Lobby 101.
- Item No. Two:** In the Specifications; Section 15450 – Plumbing Fixtures and Trim, add the following plumbing fixtures;  
 5.6 "WCF" WATER CLOSET, FLOOR-MOUNTED, TANK-TYPE: Floor-mounted, siphon jet, pressure assist tank, elongated, Provide with flat bolt covers, white open-front plastic seat w/o lid, and flexible wheel-type wall supply. Provide tank with handle on wide side of toilet partition. Provide fixture which uses no more than 1.6 gallon per cycle.  
 Fixture: Eljer 091-7028- Elementary Use.  
 5.7 "WCG" WATER CLOSET, FLOOR-MOUNTED, TANK-TYPE, HANDICAPPED-HEIGHT: Same as WCF, except handicapped height (18"). Provide tank with handle on wide side of toilet partition. Provide fixture which uses no more than 1.6 gallons per cycle.  
 Fixture: Eljer 091-7048-Elementary Use.
- Item No. Three:** In the Drawings; Sheet A5, Door Schedule, for clarification purposes Door #04 and Door #05 are ninety (90) minute rated doors. Revise door remarks in door schedule for these doors to read G2, H2 – VERIFY OPENING.
- Item No. Four:** In the Drawings, Sheet P2- Plumbing Plan – Area A, Provide the plumbing fixtures, U/SW, SV, and CW pipe to accommodate the changes made to Girls A107 and Boys A105 as shown on the supplemental drawings SD-19 and SD-20 attached herewith.
- Item No. Five:** In the Drawings, Sheet P2- Plumbing Plan – Area A, Add Note Number thirteen as follows;  
 (13) PROVIDE NEW CW PIPE AND SHUTOFF VALVE AS SHOWN. ROUTE NEW CW PIPE DOWN INSIDE CHASE TO SERVE NEW PLUMBING FIXTURES.
- Item No. Six:** In the Drawings; Sheet E5, provide exit lights; fixture type XA in Corridor B101 at egress side of doors #07 and #22.

END OF ADDENDUM

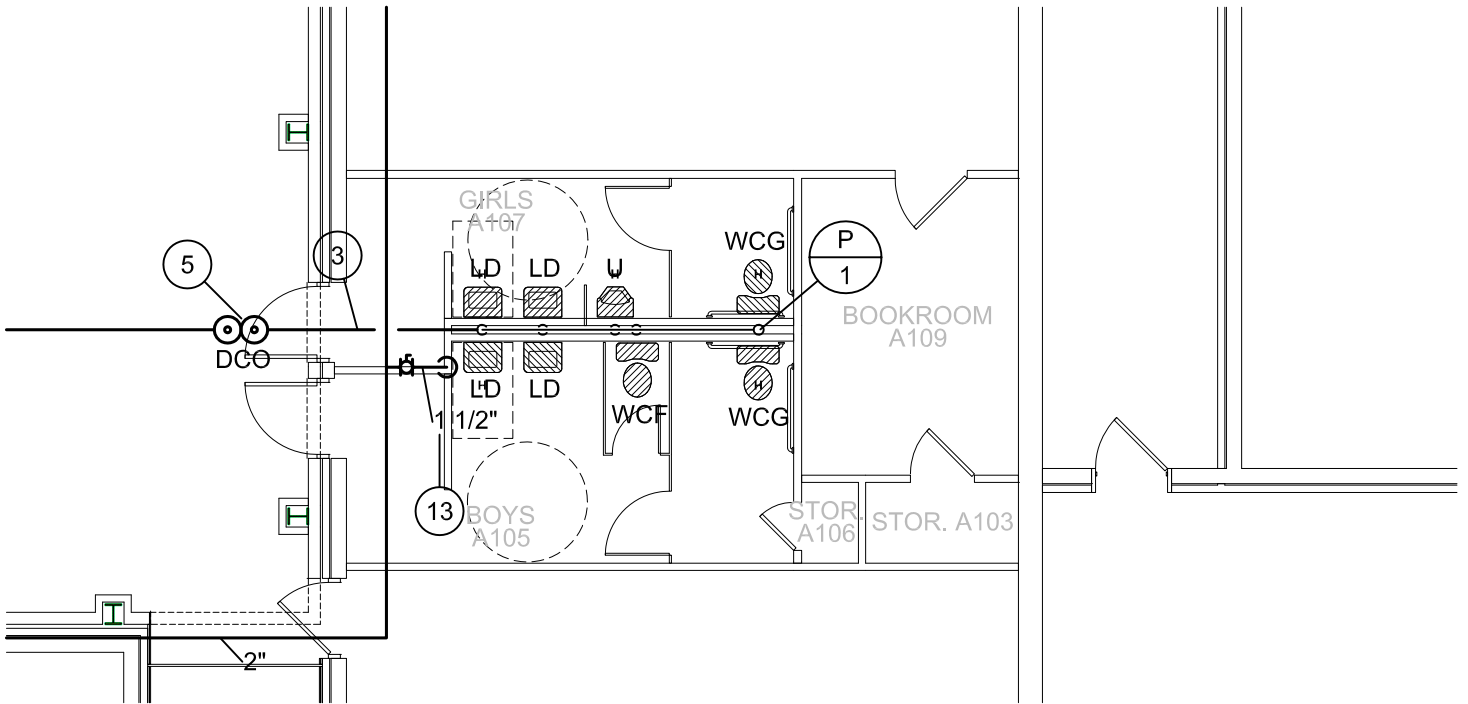

SUPPLEMENTAL DRAWING NO. SD-19

P2



**Grimes & associates**  
 Architecture - Engineering - Environmental - Construction Management

07031.7 ENCLOSED COMMONS  
 Lenorah, Texas  
 Date: 18-Mar-10

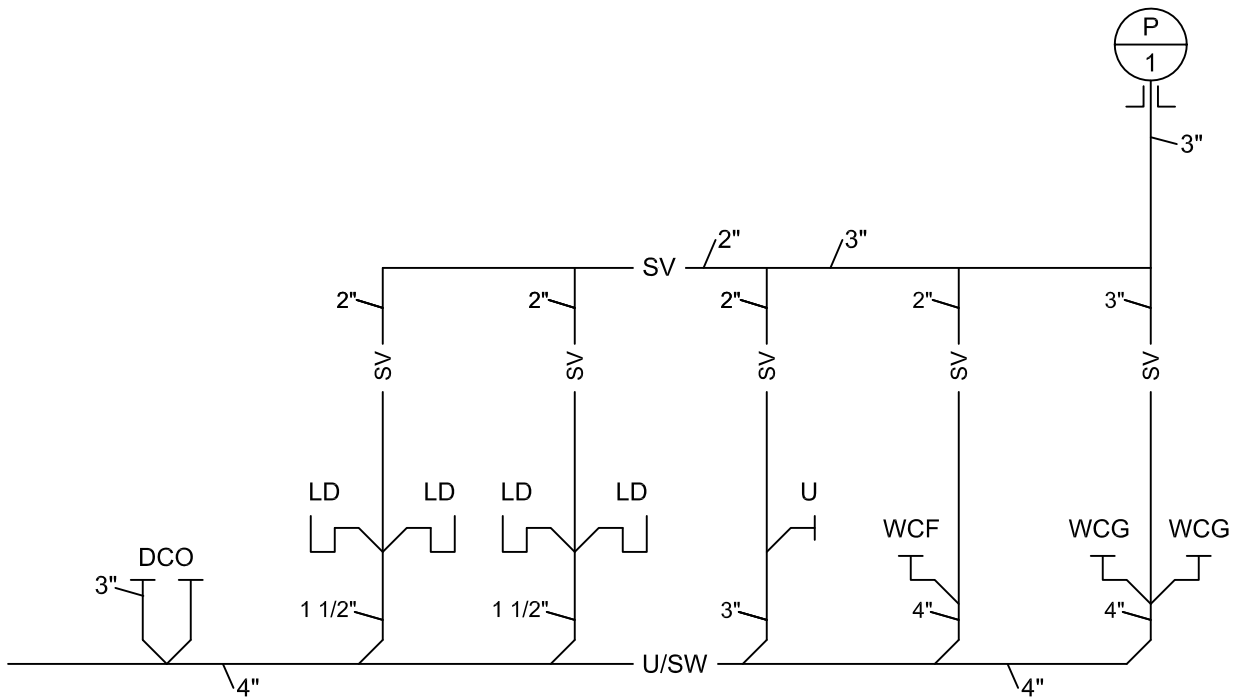

SW & SV RISER DIAGRAM

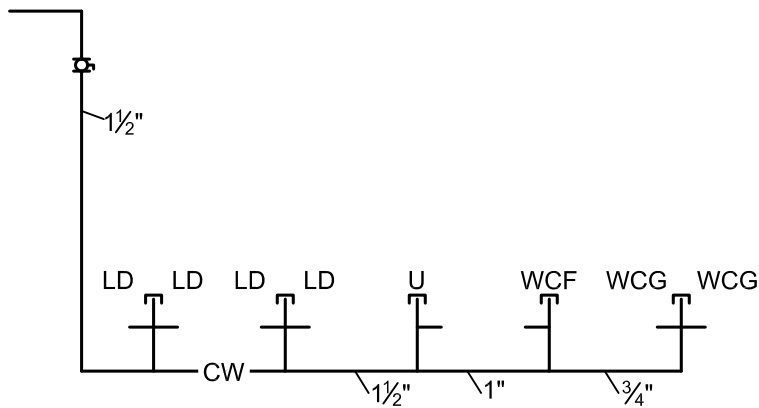

CW RISER DIAGRAM

SUPPLEMENTAL DRAWING NO. SD-20