

ADDENDUM

Owner Contractor
 Architect Field

Project Name:	Project Name: New Gymnasium	Addendum No.:	Three (3)
	Owner's Name: Grady ISD	Date:	01/09/09
	Street Address: 3500 FM 829.	Project No.:	07031.2
	City, State Zip: Lenorah, Texas 79749		

This addendum shall be considered part of the Contract Documents for the above mentioned project as though it has been issued at the same time and incorporated integrally therewith. Where provisions of the following supplementary data differ from those of the original Contract Documents, this Addendum shall govern and take precedence.

Bidders are hereby notified that they shall make any necessary adjustments in their estimates on account of this Addendum. It will be construed that each Bidder's proposal is submitted with full knowledge of all modifications and supplemental data specified herein.

General Items:

- Item No. One:** In Addendum Two (2); for clarification purposes Item (Five)5 should read: Refer to the attached Sheets SA#2-1, SA#2-2, and SA#2-4 – Revise the Bottom of Footing (B.O.F.) Elevations shown on S1 and S2 as shown.
- Item No. Two:** In Specification Section 07615 – Pre-Finished Metal Roofing And Wall Panels: for clarification purposes make the following changes:
- A. Paragraph 11.1 – Architectural panel profile R-Mer Span System as manufactured by the Garland Company, Cleveland, OH or approved equal.
 - B. Paragraph 12.3.2 – Omit reference to 18 inch panel width (45.72cm)
- Item No. Three:** In Specification Section 08110 – Hollow Metal Doors And Frames: for clarification purposes omit reference to Heavy Duty Doors (FEMA 320 SERIES)
- Item No. Four:** In Specification Section 15450 – Plumbing Fixtures and Trim: for clarification purposes all flush valves shall be similar to Sloan Royal 186-SMO automatic flush valve.
- Item No. Five:** In the Drawings, Sheet S13, for clarification purposes add Knee Brace Detail 10/S13 as shown in SA#3-1 attached herewith.
- Item No. Six:** In the Drawings, Sheet A7, for clarification purposes replace section 02/A7 with SD-19 attached herewith.
- Item No. Seven:** In the Drawings, Sheet A8, Detail 06/A8; Section 08/A8 -for clarification purposes painted steel framing of the same dimensions as the aluminum members may be substituted for aluminum framing.
- Item No. Eight:** In the Drawings, Sheet P1-Plumbing Site Plan, for clarification purposes note #7 should read as follows; -
 Bore under field at location shown to facilitate installation of new U/CW. Sleeve new U/CW line with 10" diameter SDR-35 PVC Pipe. In the Drawings, Sheet E2-Power Plan, for clarification purposes provide circuit 09E-2 for new EWCA located in Weight Room 108 and circuit 09C-32 for new EWCA located in Corridor 109. Provide 20A-1P breaker and #12 wire in ½" conduit for each new circuit.

END OF ADDENDUM

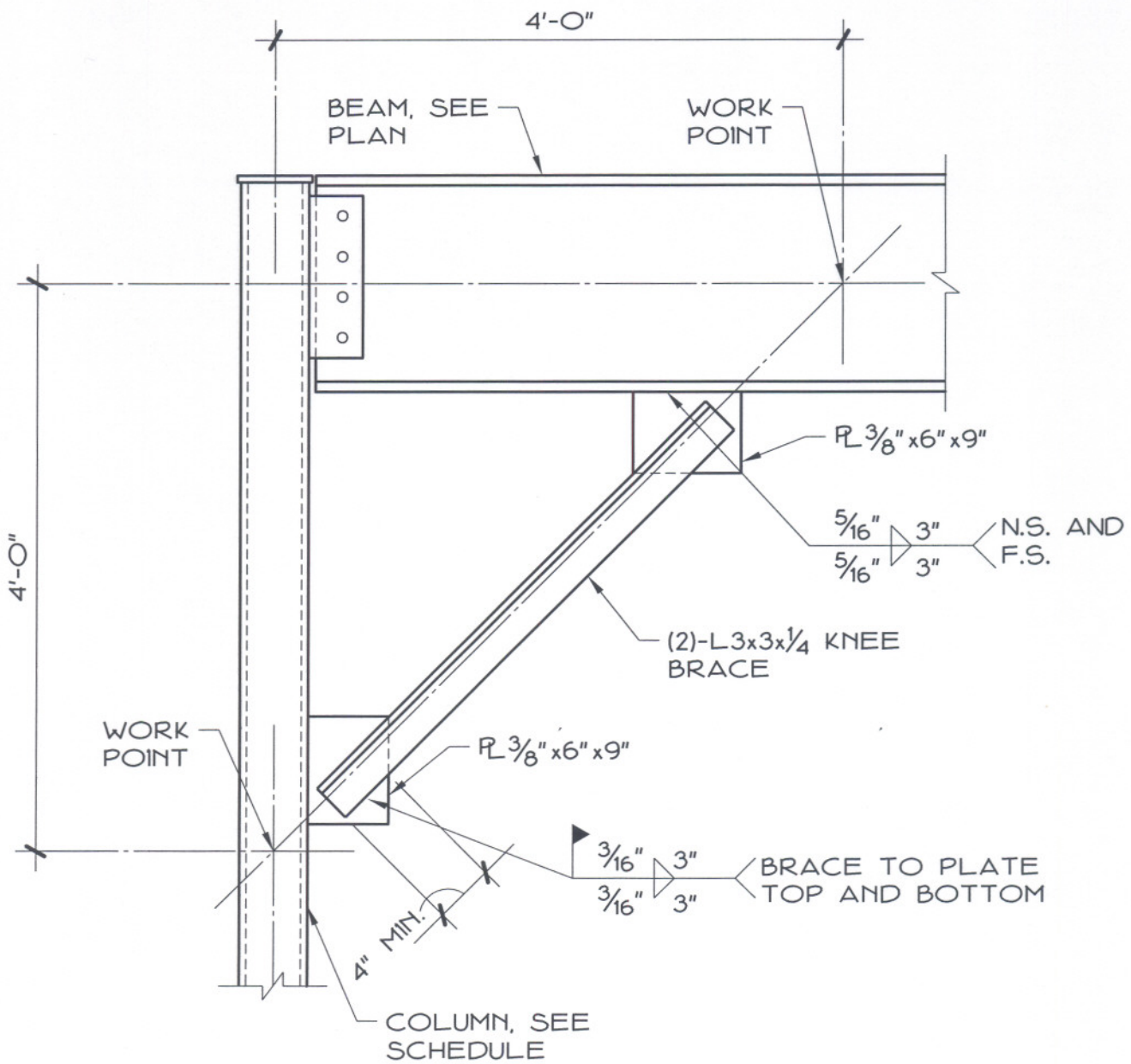

10 KNEE BRACE DETAIL
S13 SCALE: 1" = 1'-0"

R. J. Thoma, Jr.
1-8-09



STRUCTURAL ADDENDUM NO. 3

PROJECT NO. 07031.2	PROJECT: GRADY HIGH SCHOOL GYM ADDITION GRADY ISD	LENORAH, TEXAS	DATE: 01/6/09 SCALE: NOTED
THOMA ENGINEERING, INC.		5502 58th, SUITE 200 LUBBOCK, TEXAS 79414-2074 (806) 745-4881	DRAWING NO. SA#3-1

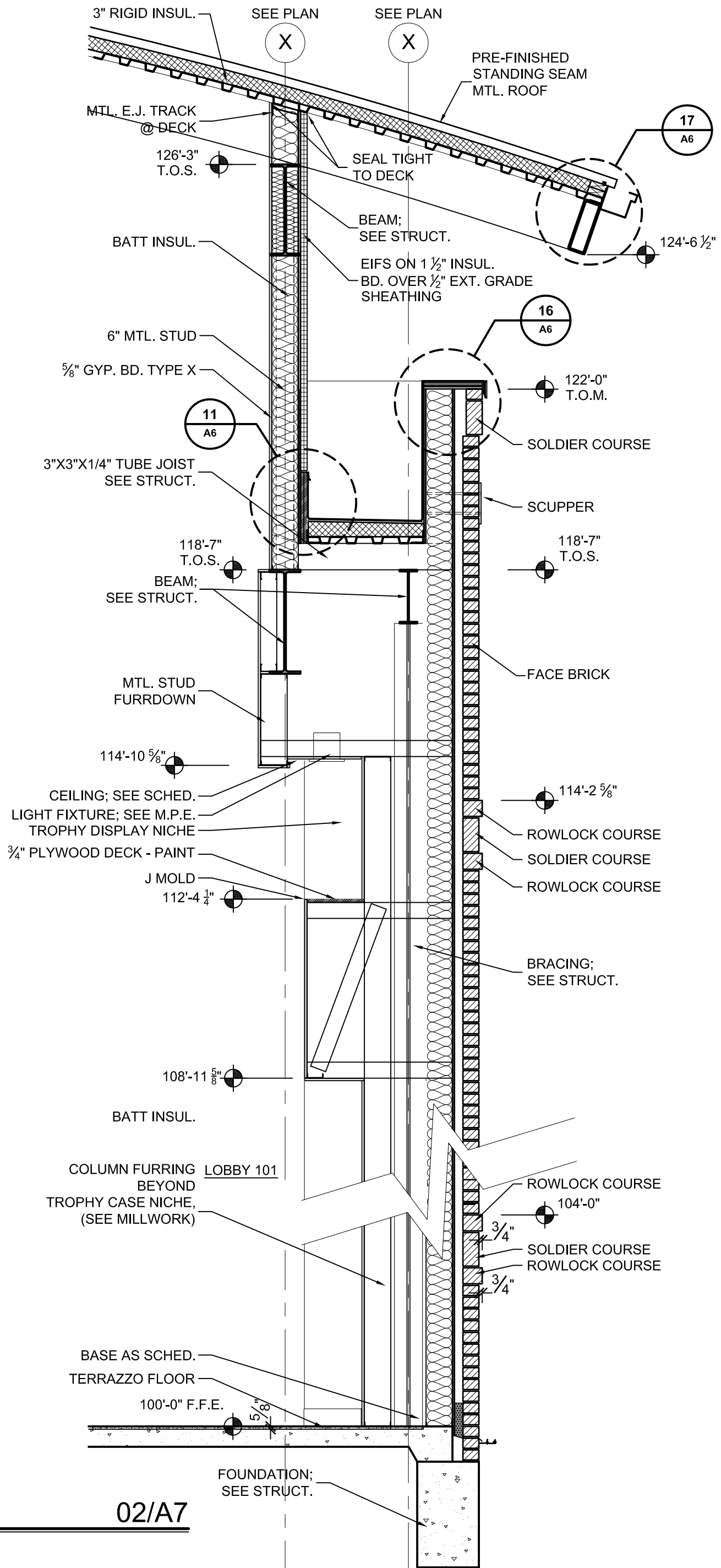

WALL SECTION

02/A7

SCALE: 1/2"=1'-0"

SUPPLEMENTAL DRAWING NO. SD-19

